Prüfung Standsicherheitsnachweis?

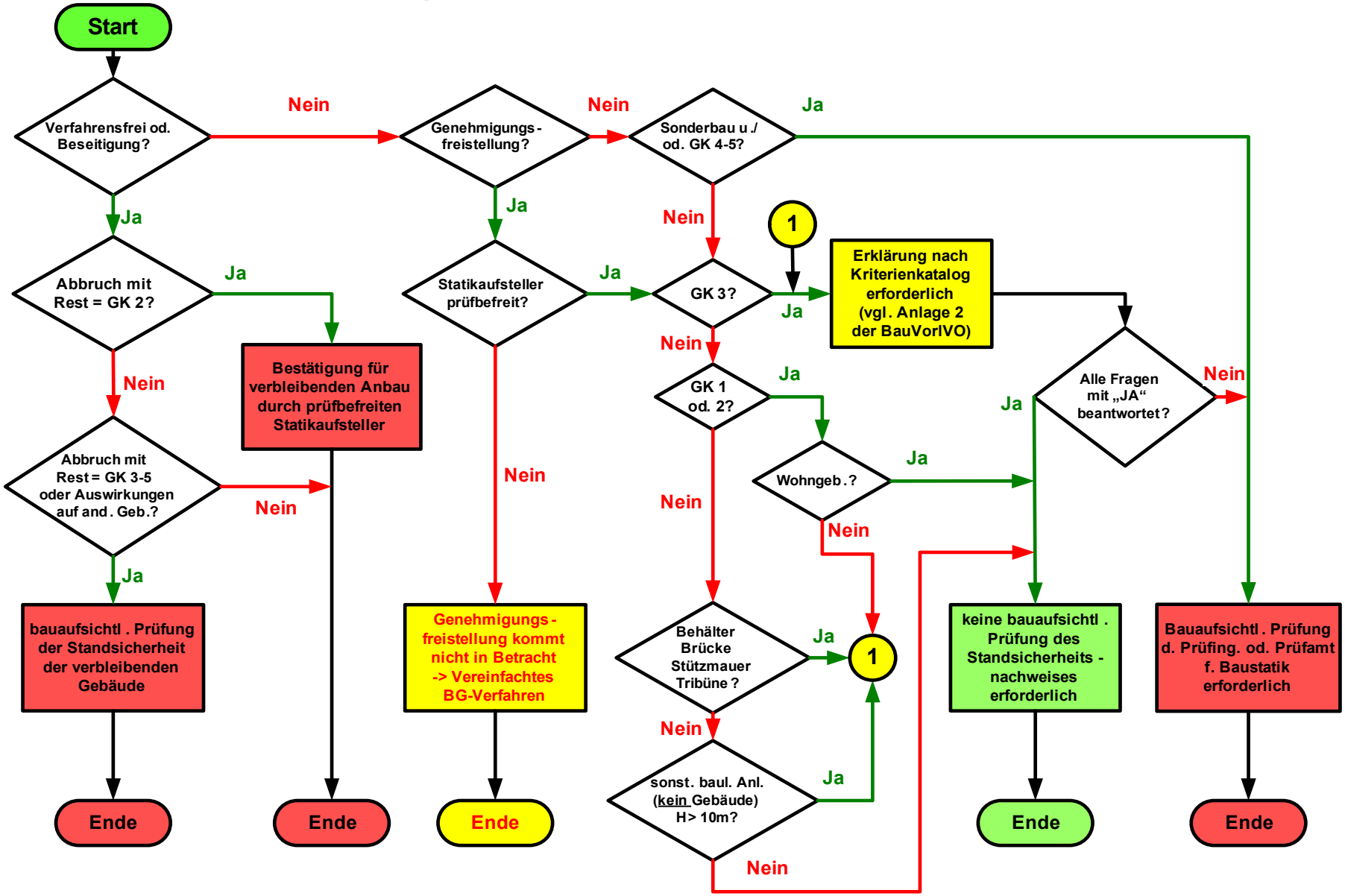

Stand: 13.01.2010

Kreis Stormarn - FD Bauaufsicht